

CODIGO INFORME:
PR-RIL-01-B1-07-A-02
DESCRIPCIÓN INFORME
BLOQUE 1 - Paredes 22, 23, 24 y 27

Levantamiento digital y restitución 2D/3D
Responsable científico: Prof. Alessandro Merlo
Colaboradores:
Arq. Francesco Frullini
Ph.D. Arq. Gaia Lavoratti
Arq. Giulia Lazzari
Arq. Elisa Luzzi
Arq. Michela Notarnicola

Diagnóstico de las alteraciones y degradaciones
Responsable científico: Prof. Susanna Cascia
Colaboradores:
Ph.D. Arq. Stefania Aimar
Ph.D. Arq. Leonardo Germani
Arq. Francesco Pisani
Ph.D. Arq. Salvatore Zocco

Análisis de la inestabilidad
Responsable científico: Prof. Michele Paradiso
Colaboradores:
Lic. Marco Altamura
Prof. Stefano Galassi
Arq. Sara Garuglieri

Técnicas e instrumentos para la gestión de obras de restauración y consolidación
Responsable científico: Prof. Saverio Mecca
Colaboradores:
Prof. Letizia Dipasquale
Ing. Vito Getuli

Modelo de información de la construcción (BIM)
Responsable científico: Prof. Carlo Biagini
Colaborador:
Ph.D. Ing. Vincenzo Donato

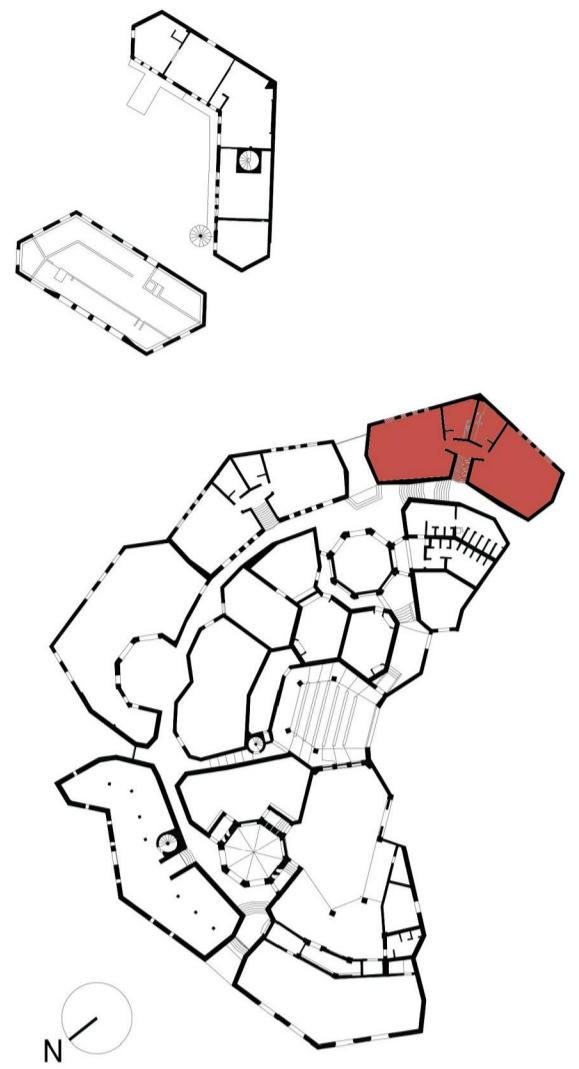

escala : 1:20
Tamaño: A1
0 5 10 15 20 m

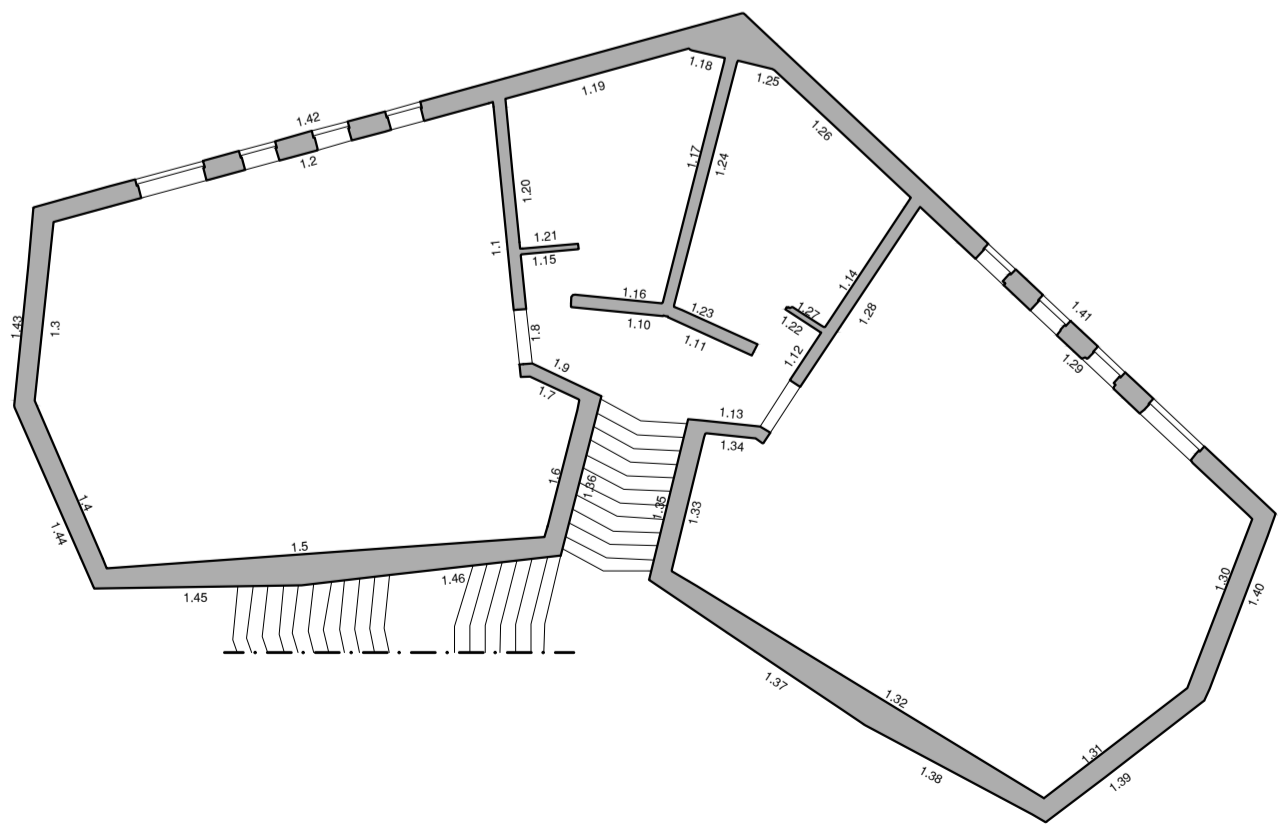
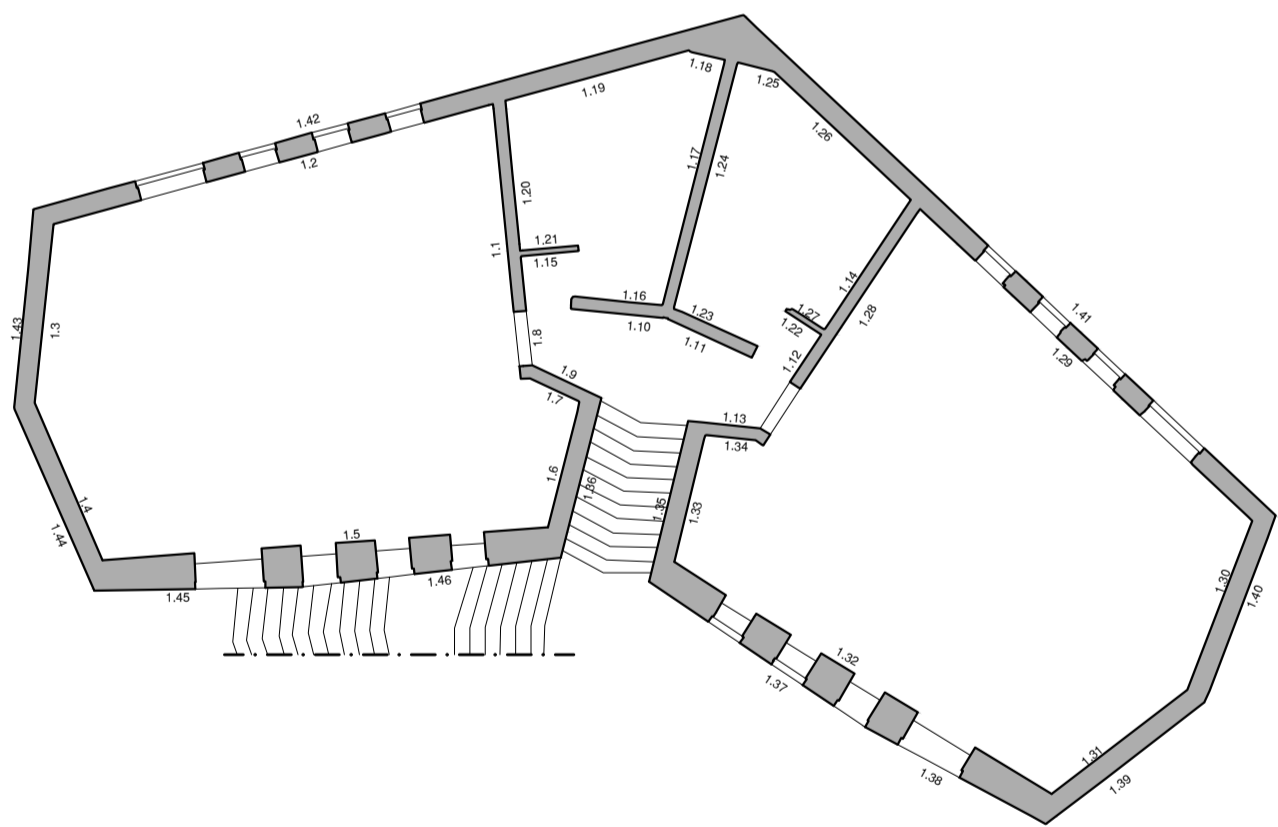

Porción de fotoplano a sustituir
 Falta de datos

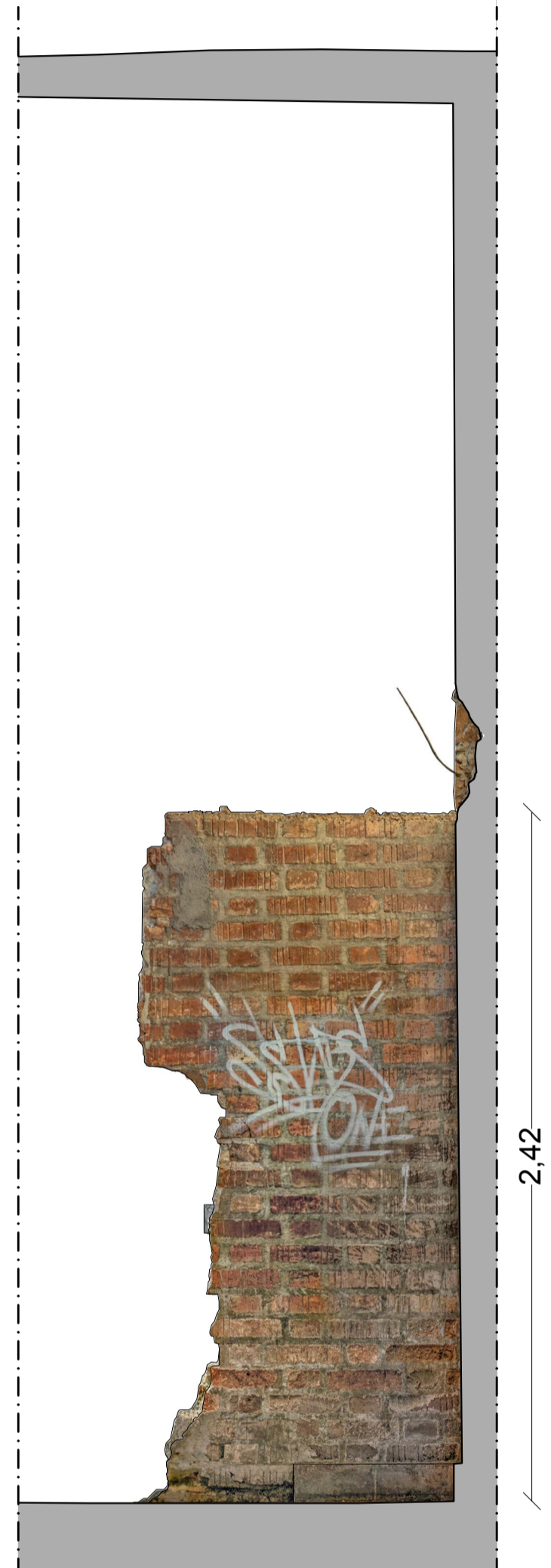

Pared 22

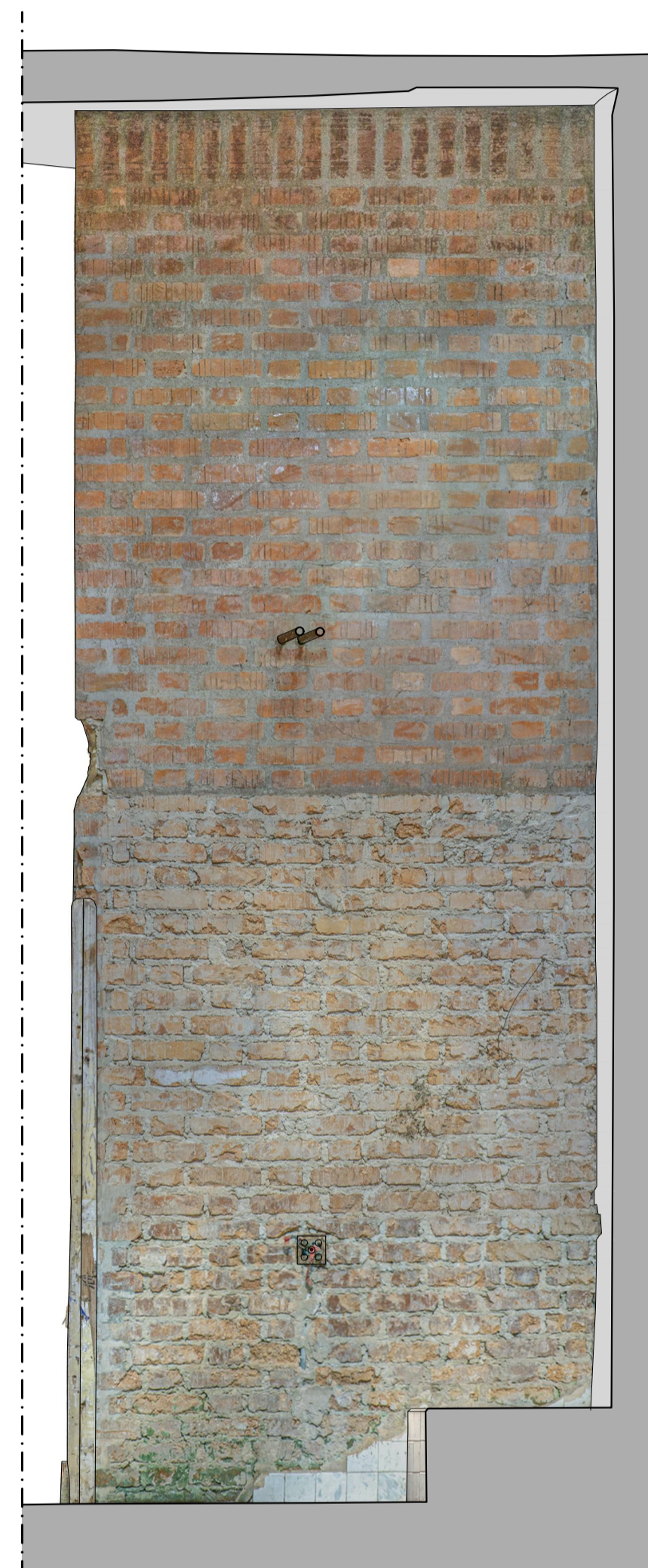
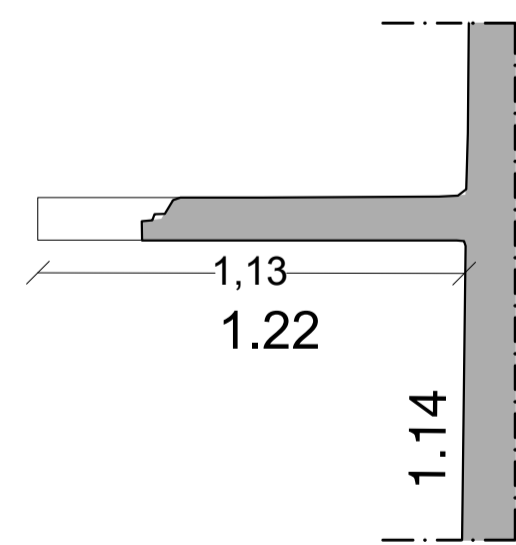

Pared 23

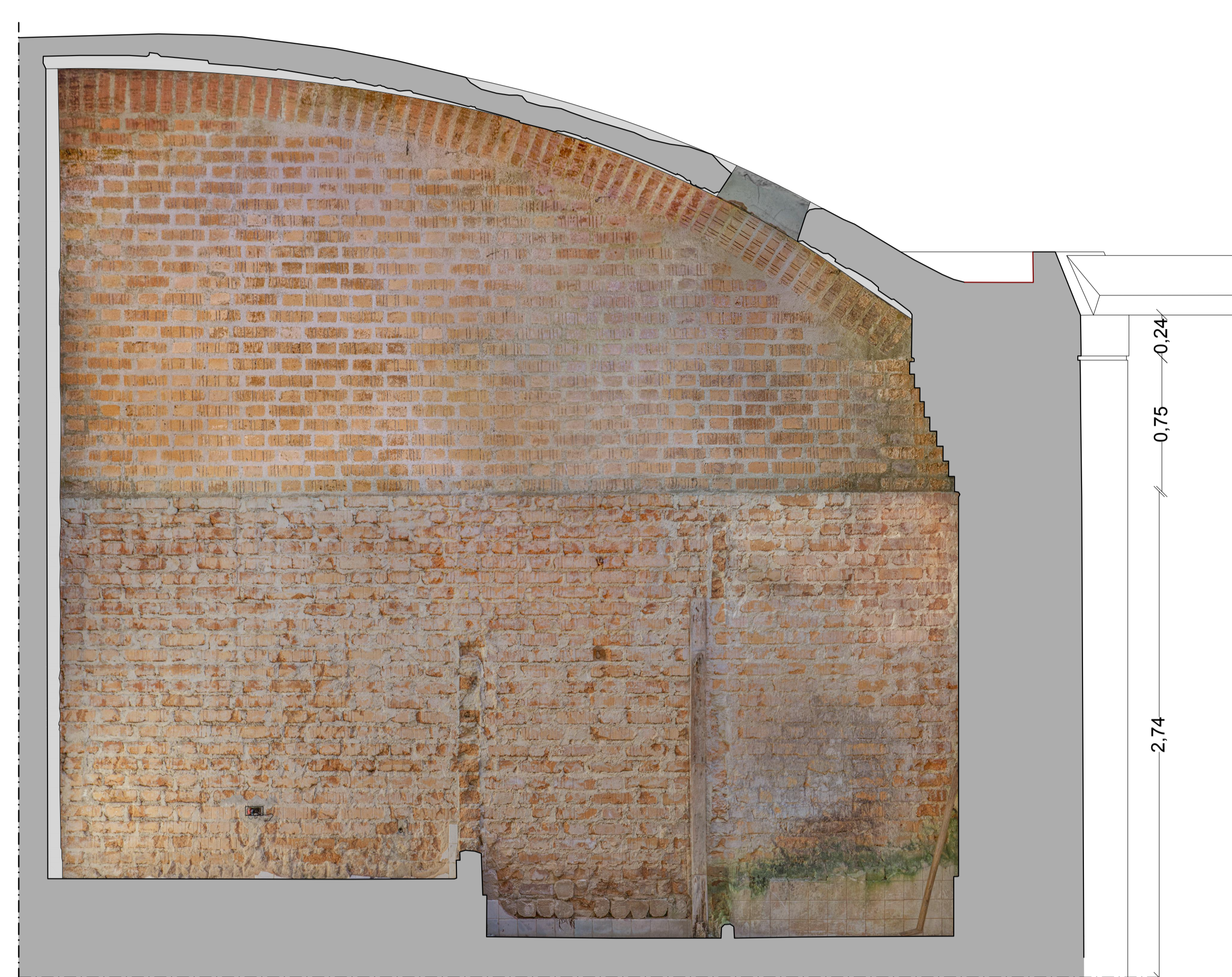
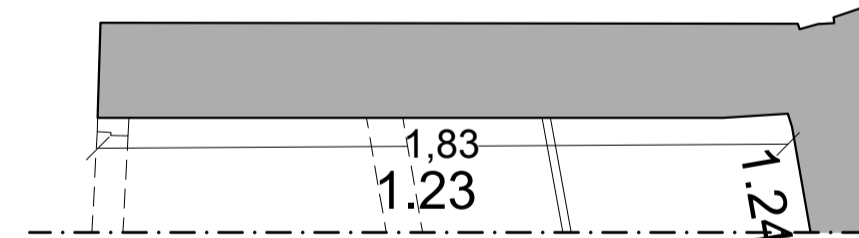

Pared 24

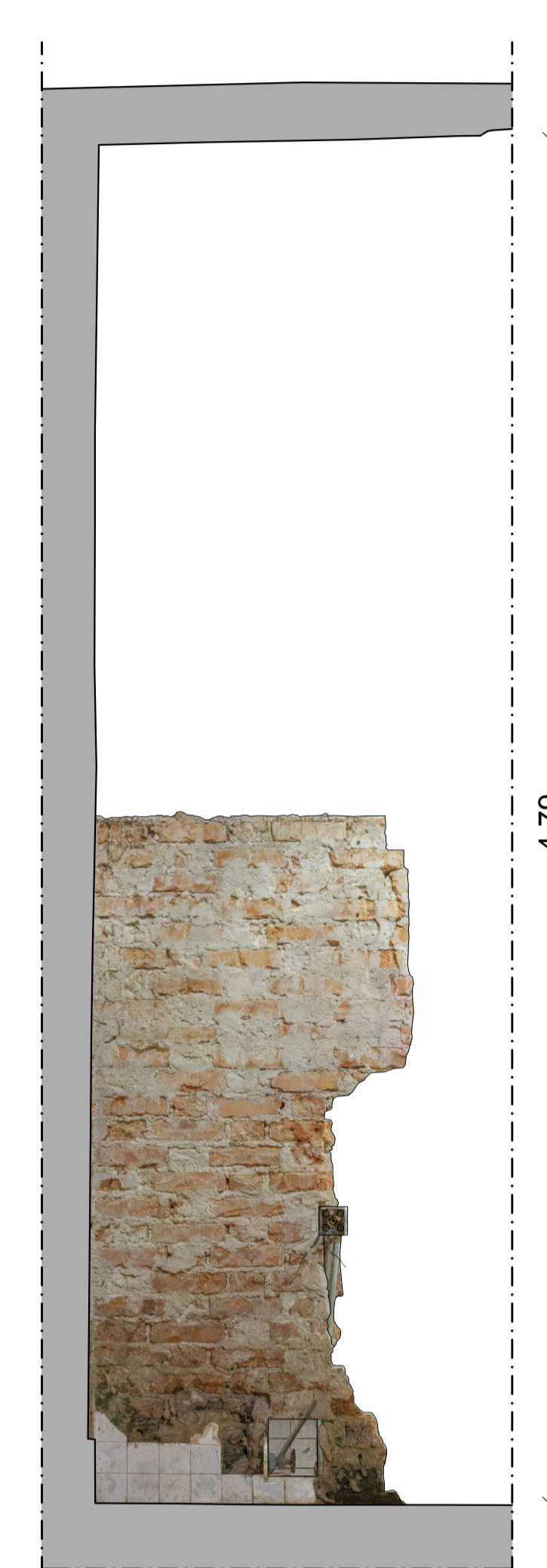
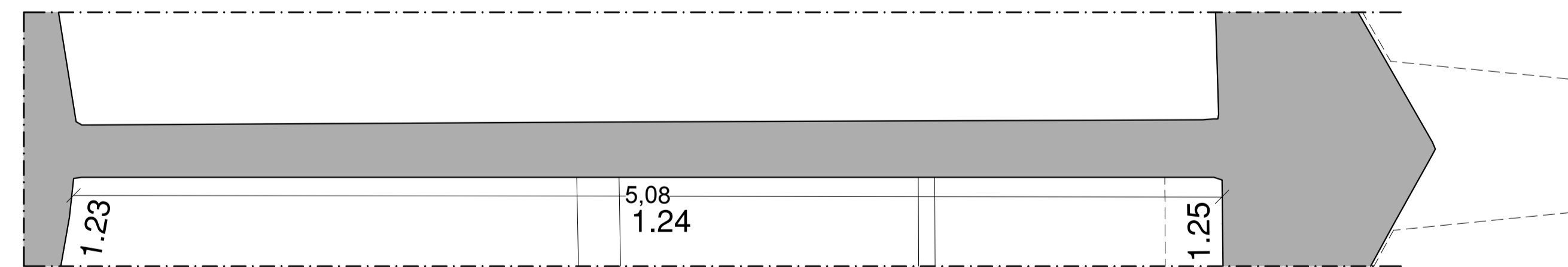

Pared 27

